



The Blind Relief Association's

# Diwali Bazar

PRODUCTS HANDMADE BY VISUALLY IMPAIRED  
TRAINEES & STAFF OF THE ASSOCIATION



A photograph of a row of lit candles. In the foreground, a single candle is in sharp focus, showing its flame and the texture of the wax. Behind it, a row of other lit candles is visible but blurred, creating a bokeh effect. The background is dark, making the warm light of the candles stand out.

# CANDLES & DIYAS

Images by Sonal Sood Photography





## DEEP CANDLE (MINI)

WHITE, RED, YELLOW, ORANGE,  
GREEN



330 gm

12.5 cm x 9 cm x 3.5 cm

RS. 225/PAIR

**CODE: 207**



## DEEP CANDLE (SMALL)

WHITE, RED, YELLOW, ORANGE,  
GREEN



480 gm  
9 cm X 12.5 cm x 4.5 cm

RS. 275/PAIR

**CODE: 150**





## DEEP CANDLE (MEDIUM)

WHITE, RED, YELLOW, ORANGE,  
GREEN



700 gm  
13.5 cm x 9.5 cm x 6 cm

RS. 375/PAIR

**CODE: 149**





## PILLAR

WHITE, RED, YELLOW, ORANGE,  
GREEN, BLACK

870 gm  
30 cm X 6 cm (dia)

RS. 405/PC

**CODE: 142**





## **BOMBSHELL (MEDIUM)**

WHITE, RED, YELLOW, ORANGE,  
GREEN, BLACK

280 gm  
7 cm x 7 cm (dia)

RS. 120/PC

**CODE: 127**





## **BOMBSHELL (LARGE)**

WHITE, RED, YELLOW, ORANGE,  
GREEN, BLACK

480 gm

15.5 cm x 6.5 cm

RS. 165/PC

**CODE: 130**





## FLUTED POT (PAIR)

WHITE, RED, YELLOW, ORANGE,  
GREEN



400 gm  
8.5 cm (dia) x 6 cm

RS. 255/PAIR

**CODE: 145**



# **LOTUS (SMALL)**

(INCLUSIVE OF 3 T-LIGHT CANDLES)

WHITE, RED, YELLOW, ORANGE,  
GREEN

180 gm  
14 cm (dia) x 3 cm

RS. 145/SET

**CODE: 202**





# LOTUS (BIG)

(INCLUSIVE OF 5 T-LIGHT CANDLES)



WHITE, RED, YELLOW, ORANGE,  
GREEN

525 gm  
22 cm (dia) x 4 cm

RS. 225/SET

**CODE: 201**



## 2" CAKE CANDLE

WHITE, RED, YELLOW, ORANGE,  
GREEN



2 kg  
20 cm (dia) x 4 cm

RS. 525/PC

**CODE: 154**





# **CYLINDRICAL CANDLE 3 WICK**

WHITE, RED, YELLOW, ORANGE,  
GREEN, BLACK

1.75 kg

12.5 cm (dia) x 13 cm

RS. 625/PC

**CODE: 153**



# FLOWER CANDLE (FLOATING)



WHITE, RED, YELLOW, ORANGE,  
GREEN

30 gm  
6.5 cm (dia) x 3.5 cm

RS. 32/PC

**CODE: 114**





# ROSE CANDLE (FLOATING)



WHITE, RED, YELLOW, ORANGE,  
GREEN

30 gm  
5.5 cm (dia) x 3.5 cm

RS. 32/PC

**CODE: 116**

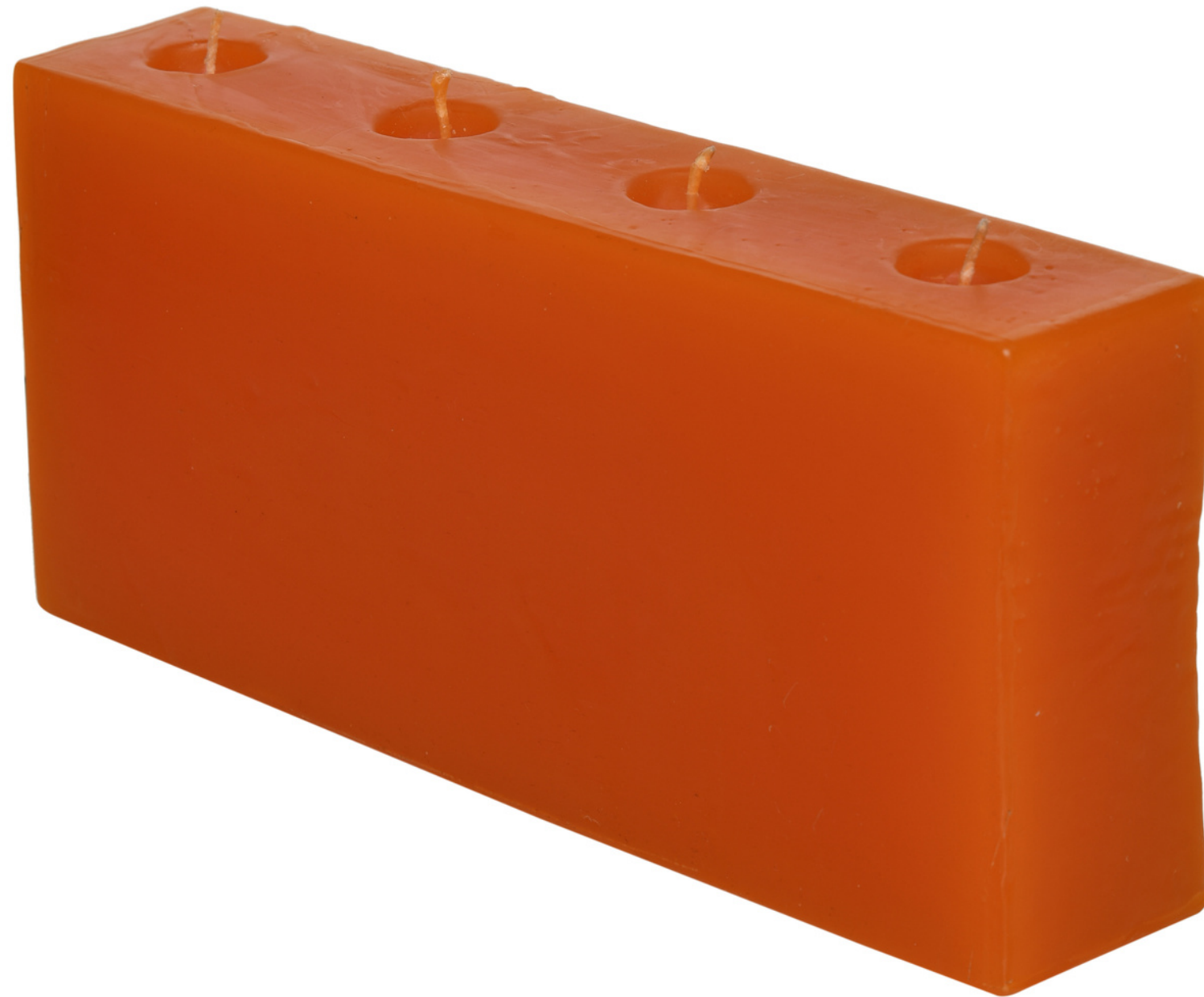

# BRICK

WHITE, RED, YELLOW, ORANGE,  
GREEN

2.1 kg

29.5 cm x 12.5 cm x 6.5 cm

RS. 650/ PC

CODE: 155





## T - LIGHTS (BOX OF 20)

WHITE, RED, YELLOW, ORANGE,  
GREEN

160 gm

18.5 cm x 7.5 cm x 2.5 cm

RS. 175/BOX

**CODE: 210**



**5 X 3/4 (PACK OF 12)**

**WHITE, RED, YELLOW, ORANGE,  
GREEN**

**400 gm  
13.5 cm x 2 cm**

**RS. 125/PACK**

**CODE: 104**





# DIYA - SMALL (PACK OF 12)

WHITE

312 gm

RS. 125/PACK

**CODE: 158**





# DIYA - CHARMUKHA (PACK OF 12)

WHITE

840 gm

RS. 245/PACK

**CODE: 160**





# DIYA - LARGE

WHITE

100 gm

RS. 65/PC

**CODE: 161**





**PAPER PRODUCTS**





# BOTTLE BOX

ASSORTED COLORS

32 cm (H) x 10 cm (dia)

RS. 125/PC

**CODE: 455-P**







# ENVELOPES WITH WRITING SHEETS (PACK OF 10)

ASSORTED COLORS

21 cm (L) x 16 cm (B)

RS. 110/PACK

**CODE: 429**





# **SAGAN ENVELOPES (PACK OF 12)**

**ASSORTED COLORS**

**18.5 cm (L) x 8 cm (B)**

**RS. 120/PACK**

**CODE: 421**





# ENVELOPES WITH CARDS (PACK OF 15)

ASSORTED COLORS

13 cm (L) x 8.5 cm (B)

RS. 160/PACK

**CODE: 405**





# **BOTTLE CARRY BAG**

**ASSORTED COLORS**

**35 cm (H) x 11 cm (L) x 11 cm (B)**

**RS. 40/PC**

**CODE: 409**





# CARRY BAG (VERTICAL)

ASSORTED COLORS

32 cm (H) x 25 cm (L) x 10 cm (B)

RS. 40/PC

**CODE: 441-V**





# **CARRY BAG (HORIZONTAL)**

**ASSORTED COLORS**

**25 cm (H) x 33 cm (L) x 10 cm (B)**

**RS. 40/PC**

**CODE: 441-H**





# **CARRY BAG - MEDIUM**

**ASSORTED COLORS**

**25 cm (H) x 19 cm (L) x 11 cm (B)**

**RS. 30/PC**

**CODE: 402**





## **CARRY BAG MEDIUM (VERTICAL)**

**RED, MAGENTA, BLUE AND ORANGE**

**11 cm (H) x 19.5 cm (L) x 7 cm (B)**

**RS. 35/PC**

**CODE: 402-V**







## **CARRY BAG - MEDIUM (HORIZONTAL)**

RED,  
YELLOW, MAGENTA, GOLDEN,  
ORANGE AND BLUE

19 cm (H) x 11 cm (L) x 7.5 cm (B)

RS. 35/PC

**CODE: 402-H**







**Your every purchase will brighten the future of our  
visually impaired students and trainees,  
especially in this unfortunate season caused by  
the pandemic COVID-19.**





- The prices are inclusive of GST
- Delivery charges included for Delhi NCR region
- Minimum order Rs. 500/-
- Email your orders to [sales@blindrelief.org](mailto:sales@blindrelief.org)
- Please mention your Name, Mobile Number and Delivery Address in the email
- Order should carry Product Code, Colour and Quantity
- For queries, please contact Mr. Shrawan - 9953494425





**YOU CAN MAKE PAYMENT THROUGH NEFT / RTGS / NET BANKING TO**

**The Blind Relief Association Vocational Training & Production,**

**State Bank of India, IOC Lodhi Road Branch, New Delhi 110003**

**Account Number: 30880546394**

**IFSC Code: SBIN0006564**